

\$449,999 - 24 50121 Rr 204, Rural Beaver County

MLS® #E4426527

\$449,999

3 Bedroom, 2.00 Bathroom, 1,307 sqft

Rural on 5.58 Acres

Cinnamon Ridge Estate, Rural Beaver County,
AB

Solid as a Rock !! 1.5 storey ICF foundation home located on a very treed private 5.58 acre lot . This 3 bedroom 1 full bath and 2 half bathroom home has tons of character. Living room offers plenty of windows for loads of natural light as well as a wood burning fireplace. Main level also has a 4 piece bathroom, walk through pantry and open concept to the kitchen. Back door area is a sun room for your plants or enjoying some rays. Amazing loft used as a primary bedroom has a half bathroom. In the basement you will find a granny suite, large family room area, 3rd bedroom, laundry and a 2 piece bathroom (seller supplied shower) to make it a 3 piece. Outside enjoy views from the large front or back deck . Unique flow through driveway to side road leads you to the double garage. Lot has an extra septic holding tank for RV parking, Plenty of room, bus can pick the kids up at the end of the driveway. Perfectly located 20 mins from Camrose , 15 minutes to Tofield and 30 mins from Edmonton. A must see!

Built in 2007

Essential Information

MLS® # E4426527

Price \$449,999

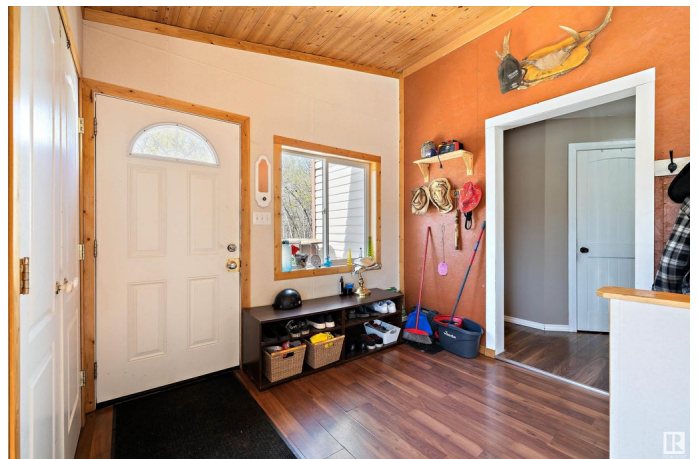

Bedrooms	3
Bathrooms	2.00
Full Baths	1
Half Baths	2
Square Footage	1,307
Acres	5.58
Year Built	2007
Type	Rural
Sub-Type	Detached Single Family
Style	1 and Half Storey
Status	Active

Community Information

Address	24 50121 Rr 204
Area	Rural Beaver County
Subdivision	Cinnamon Ridge Estate
City	Rural Beaver County
County	ALBERTA
Province	AB
Postal Code	T0B 4J2

Amenities

Features	Deck, Vaulted Ceiling, Vinyl Windows
----------	--------------------------------------

Interior

Interior Features	ensuite bathroom
Heating	Forced Air-1, Natural Gas
Fireplace	Yes
Stories	2
Has Basement	Yes
Basement	Full, Partially Finished

Exterior

Exterior	Wood
Exterior Features	Corner Lot, No Back Lane, Private Setting, Schools
Construction	Wood
Foundation	Insulated Concrete Form

Additional Information

Date Listed March 20th, 2025

Days on Market 94

Zoning Zone 80

DATA IS DEEMED RELIABLE BUT IS NOT GUARANTEED ACCURATE BY THE REALTORS® ASSOCIATION OF EDMONTON. COPYRIGHT 2025 BY THE REALTORS® ASSOCIATION OF EDMONTON. ALL RIGHTS RESERVED. Trademarks are owned or controlled by the Canadian Real Estate Association (CREA) and identify real estate professionals who are members of CREA (REALTOR®, REALTORS®) and/or the quality of services they provide (MLS®, Multiple Listing Service®)

Listing information last updated on June 22nd, 2025 at 1:17pm MDT